

User Manual Addendum

TeleType GPS

SatelliteTracker

TeleType Part #1405

Revision 2.1

September 3, 2002

TeleType Co. Inc.

20 Park Plaza

Boston, MA 02116

1-617-542-6220

www.teletype.com

Introduction

This documentation is an addendum to the TeleType GPS software manual. This document is intended for use by TeleType GPS software customers who have purchased the TeleType GPS SatelliteTracker device (part #1405). We will refer to this product as the “SatelliteTracker”.

The SatelliteTracker is based on the Inmarsat satellite communications constellation and includes a specialized version of the TeleType GPS software to be used for base station tracking. The SatelliteTracker allows you to automatically transmit the location of the vehicle in real-time, anywhere in the world provided that the base station has Internet access. The TeleType GPS program can locate the real-time position of a vehicle containing the device, display the vehicle’s position on its built in maps, and even find the corresponding address for the vehicle’s position.

Hardware Installation

Place the SatelliteTracker in the vehicle to be tracked. The 12v power cable can be plugged into the cigarette lighter socket of the vehicle, but we recommend for more permanent installation that you remove the cigarette adapter and hard wire the unit directly to the vehicle’s battery. Turn the power on.

Software Installation

To monitor the position of vehicles you will need to install the TeleType GPS program onto a Windows 95/98/NT/2000 computer having Internet access.

- 1) Insert the TeleType GPS CDROM into the CD drive of your desktop computer.
 - a) An automatic splash screen will appear.
 - b) Select Install Program.
 - c) Select PC (for install onto the desktop computer or laptop), PocketPC, or Windows CE, as appropriate.

Note – *The software can be installed to the PC and PDA simultaneously.*

Note – *The satellite tracking portion of the software is available on the PC only.*

- d) Follow the directions for installation as prompted by the installer. You can also refer to the TeleType GPS User Manual that can be found online or in the Gps folder on your hard drive.

Note – *The software must be installed to Main Memory of the PDA to function properly.*

- 2) Install the desired TeleType GPS maps from the CD to your hard drive. This will install maps to the desktop computer, but not to the PDA.
 - a) Re-insert CD or bring splash screen from behind.
 - b) Select the installation folder.

- c) Select the state street maps to install to the PC.
 - d) Click Install.
- 3) Activate the TeleType GPS program by double clicking the TeleType GPS program icon on your desktop computer.
 - 4) Load the appropriate maps into the TeleType GPS program. This can be done by clicking on the desired city and selecting Load Street Maps from the window that comes up.

- 5) Select “Track”, Satellite, Setup
- 6) Press “Add”. Enter the description, username, and password, then click OK.

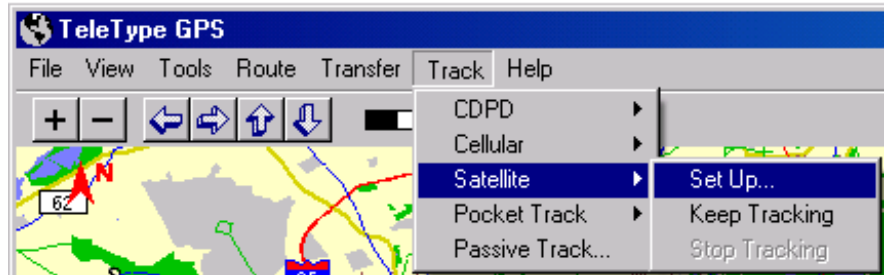

- 7) Download (Locate) the position of your vehicle(s).
 - a) Highlight the vehicle you wish to query for location, and press the Download button.
 - b) TeleType GPS will query the FTP server, to see if the vehicle had updated its position. If you wish to have the software check on the vehicle’s position on a regular basis, highlight the vehicle and click on Modify. This will bring up the Modify Server Data window. At the bottom of the window will be a Frequency option. By default, this is set to zero, which means the position will not be checked regularly. Change this number to how often in minutes you want the position of the vehicle to be checked. Once you have done this, select Keep Tracking from the Satellite Tracking menu option. When you wish to halt tracking, select Stop Tracking from the same menu.

- c) If, once the position has been marked on the map, you wish to obtain the corresponding address of the vehicle, select the marker (known as Waypoints within the program and in our other documentation). The Waypoints menu will then appear. Press Load Address. (Note: you must have street maps visible on the screen to be able to obtain addresses).

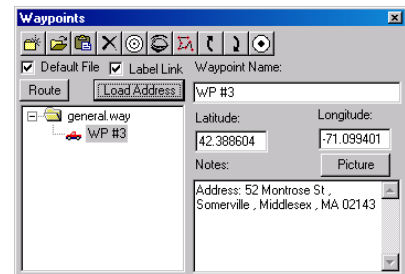

Satellite Tracker Window

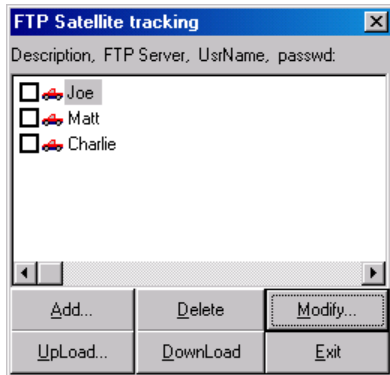

Add... - Opens the Add FTP Server window

Delete – Remove a vehicle from the tracking list.

Modify... – Change the attributes of a vehicle being tracked.

Upload – The upload function allows you to upload an .STS file (explained below) to the Satellite Tracker. The .STS file is a series of commands that are issued to the Satellite Tracker. Several examples and their purposes are listed below. The format of the messages is ID Number|Message Code|Message Parameter|Comment|. Please see the hardware manual that came with the Satellite Tracker for further information

“51871054|134|40|init timer|” – Sets the period between messages to 40 minutes.

“51871054|129|P|minimal GPS position|” – Has the Satellite Tracker report its current position.

Download – Locate the position of the selected vehicle.

Add FTP Server Window

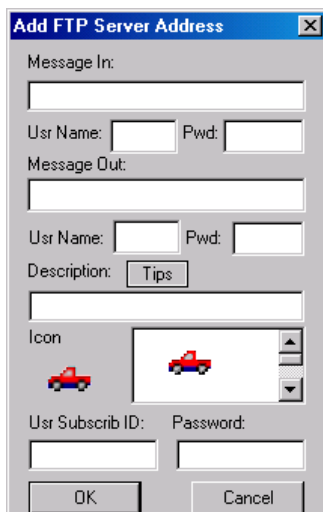

Message In – This is where you would enter the address of the ftp server and the path to the information. In most situations, this should be left blank.

Usr Name & Pwd – This is the username and password to connect to the above-specified site. When connecting to the default server, this information should be left blank.

Message Out – This is where you would enter the address of the ftp server and the path to the tracker information. In most situations, this should be left blank.

Usr Name & Pwd – This is the username and password to connect to the above-specified site. When connecting to the default server, this information should be left blank

Description – Enter the description of the vehicle or container you are tracking here.

Usr Subscrib ID – ID number provided to you by TeleType for each Satellite Tracker.

Password – The password associated with each User ID number.